

OBEDIENCE EVENTS # 2018091611 & #2018091612 & #2018091613  
 RALLY EVENTS # 2018091608 & #2018091609 & #2018091610

## OFFICIALS AND JUDGES

### ENTRIES CLOSE: **5:00 p.m., Wednesday, May 16, 2018**

after which time entries cannot be accepted, canceled, altered or substituted except as provided for in Chapter 11, Section 6 of the Rules Applying to Registration and Dog Shows

### TDOC Officers

President.....Janet Newburgh      Treasurer.....Lynne Nappi  
 Vice President.....Heather Whitaker      Secretary.....Wynelle Wilson

### Board of Directors

(All Officers listed above plus the following persons)  
 Tracie Johnson, John Outland, and Bonnie Bailey

### Show Committee Heads

Entries are open to All-American dogs listed in the AKC Canine Partners program

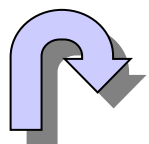

**Rally  
Obedience**

### PREMIUM LIST



2 DAYS  
3 TRIALS!

Ninety Third, Ninety Fourth and Ninety Fifth  
OBEDIENCE TRIALS

**June 2 and 3, 2018**

#### **SATURDAY Entry Limitations – please read carefully**

According to Chapter 1, Section 27 of the AKC Regulations, entries will be limited.  
 Each judge will be limited to a total of 8 hours of judging time per day.

According to Chapter 1, Section 26, Classes of the AKC Regulations, classes may be reassigned for any judge exceeding the judging time limit.

Obedience entry limitations include the UDX class.

Entries will be taken in the order received as time limits are calculated for each judge.

#### **SUNDAY - No Entry Limits**

North Florida Fairgrounds (Building 4)  
441 Paul Russell Rd, Tallahassee, Florida, 32301

Fully Matted Indoors    Air Conditioned    Free Parking!

Show Hours: Saturday, 7:00 am—6:00 pm      Judging Starts: 8:00 am  
 Sunday, 7:00 am---5:00 pm      Judging Starts: 8:00 am



**AKC CERTIFICATION:** Permission is granted by the American Kennel Club for the holding of these events under the American Kennel Club Rules and Regulations.

*James Crowley, Secretary*

**Trial Secretary: Kathy Harper**  
 P. O. Box 20715  
 Tallahassee, FL 32316  
 (850) 539-0376  
[kharpert1@mchsi.com](mailto:kharpert1@mchsi.com)

**Trial Chairman: Randi Cohen**  
 1622 Stanley Avenue  
 Tallahassee, FL 32310  
 (850) 576-4921  
[rcohen\\_shelties@comcast.net](mailto:rcohen_shelties@comcast.net)

**Computer Secretary: Bonnie Bailey**  
 6015 Miller Landing Cove  
 Tallahassee, FL 32312  
 (850) 893-0154  
[baileydogs@gmail.com](mailto:baileydogs@gmail.com)

**Trophies: Wynelle Wilson**  
 Bonnie Sikes

**Hospitality: Susan Crosswell**

**Chief Steward-Obedience: Celeste Paquette**  
**Chief Steward-Rally: Lynn Merrell**

### Trial Committee:

Randi Cohen, Susan Crosswell, Tracie Johnson,  
 Bonnie Bailey and Stella Vola

## CLASSIFICATIONS AND JUDGING SCHEDULE

### Rally

	6/2/18 Trial 1	6/2/18 Trial 2	6/3/18 Trial 3
Master	Connie Parrish	Mrs. Leslye Pennell	Ms. Susan Emerson
Novice A & B	Connie Parrish	Mrs. Leslye Pennell	Ms. Susan Emerson
Intermediate	Connie Parrish	Mrs. Leslye Pennell	Ms. Susan Erersom
Advanced A & B	Connie Parrish	Mrs. Leslye Pennell	Ms. Susan Emerson
Excellent A & B	Connie Parrish	Mrs. Leslye Pennell	Ms. Susan Emerson

### Obedience

	6/2/18	6/2/18	6/3/18
Novice A	Mrs. Leslye Pinnell	Ms. Susan Emerson	Mrs. Leslyn Pinnell
Novice B	Mrs. Leslye Pinnell	Ms. Susan Emerson	Mrs. Leslye Pinnell
Open A	Mrs. Leslye Pinnell	Ms. Susan Emerson	Mrs. Leslye Pinnell
Open B	Mrs. Leslye Pinnell	Ms. Susan Emerson	Mrs. Leslye Pinnell
Utility A	Ms. Susan Emerson	Connie Parrish	Connie Parrish
Utility B	Ms. Susan Emerson	Connie Parrish	Connie Parrish

	6/2/18	6/2/18	6/3/18
<b><u>Optional Titling Classes</u></b>			
Beginner Novice A	Connie Parrish	Mrs. Leslye Pinnell	Ms. Susan Emerson
Beginner Novice B	Connie Parrish	Mrs. Leslye Pinnell	Ms. Susan Emerson
Graduate Novice	Mrs. Leslye Pinnell	Ms. Susan Emerson	Mrs. Leslye Pinnell
Graduate Open	Ms. Susan Emerson	Connie Parrish	Connie Parrish
Versatility	N/A	Connie Parrish	N/A
<b><u>Alternative Titling Classes</u></b>			
Preferred Novice	Mrs. Leslye Pinnell	Ms. Susan Emerson	Mrs. Leslye Pinnell
Preferred Open	Mrs. Leslye Pinnell	Ms. Susan Emerson	Mrs. Leslye Pinnell
Preferred Utility	Ms. Susan Emerson	Connie Parrish	Connie Parrish
<b><u>Optional Non-Regular Classes</u></b>			
Wild Card Novice	TBA	N/A	TBA
Wild Card Open	TBA	N/A	TBA
Wild Card Utility	TBA	N/A	TBA

### Veterinarian:

Allied Emergency Hospital, 2324 Centerville Road, Tallahassee, FL 32308 (850) 222-0123

### Judges (Both Days)

#### Mrs. Leslye Pinnell

2156 Berkshire Ter  
Lawrenceville, GA 30044

#### Connie Parrish

235 Gray Hwy  
Gordon, GA 31031

#### Ms. Susan Emerson

9080 235<sup>th</sup> St. W  
Lakeville, MN 55044

### ENTRY INFORMATION

According to the *Rules Applying to Registration and Dog Shows*, entries close at 5:00 p.m. Wednesday, May 16, 2018, after which time entries cannot be accepted. No entry may be altered, substituted, or cancelled unless written notice is received by the Trial Secretary prior to closing date, except for bitches in season.

**BITCHES IN SEASON:** A written request from the owner, accompanied by verification of a veterinarian, must be postmarked prior to opening of the trial or given to the Trial Secretary prior to opening of the trial. The entry fee less \$4.00 will be refunded. No bitches in season may be inside the show facility.

Exhibitors should follow their veterinarians' recommendation to assure their dogs are free of internal and external parasites, any communicable diseases, and have appropriate vaccinations.

**Entry fee** is \$26.00 for the first entry of a dog in **Regular** classes and \$18.00 for each additional entry of the same dog in the same trial. **Optional titling class fee** is \$26.00. **Non-Regular class fee** is \$18.00. Entry in the UDX class (Open B and Utility B) is \$44.00. When a dog is entered in more than one class, the highest priced class is considered the first Entry. Obedience entry fees include the \$.50 AKC recording fee and the \$1.50 AKC event service fee. **Rally** fee is \$26.00 for the first entry of a dog and \$18 for an additional entry of same dog in the same trial. Entry in the RAE class (Adv B and Ex B) is \$44.00. Rally fees include a \$3.00 AKC recording fee.

All entries must be on an official AKC entry form (including the back side), completed and signed. Photocopies without the agreement and rules on the reverse side of the official AKC form are **not** acceptable. Please TYPE or PRINT LEGIBLY. Use a separate form if the same dog is entered in different classes in different trials.

Mail entries with fees payable to TDOC to:

**Bonnie Bailey, Computer Secretary, 6015 Miller Landing Cove, Tallahassee, FL 32312**

Phone: (850) 893-0154 email: baileydogs@gmail.com

The trial secretary cannot call owners to acknowledge entry receipt. If sending by express mail, owners should ensure that the entry DOES NOT have to be picked up at the post office or signed for by trial secretary.

**ENTRY FEES** will not be refunded in the event that a dog is absent, disqualified, excused by a veterinarian (except for bitches in season) or barred from competition by action of the Trial Committee. No entry fees will be refunded if the Show cannot open or be completed because of extreme weather conditions, riots, civil disturbances, a public emergency, or any other cause beyond the control of the Club.

**CATALOG:** Catalogs are available for \$2.00 if preordered on the entry form. A limited number of catalogs will be available for \$3.00 the day of the trial.

**ERRORS ON ENTRY BLANKS:** Owners are responsible for errors and/or omissions on entry forms. No entry fee will be refunded in the event of such error or omission.

**MOVE UPS** are allowed for Obedience and Rally Trials in accordance with Chap 1, Sec 16 of the Obedience Regulations. All requests must be in writing at least 30 minutes before the start of the Trial, **not** the start of the class.

**JUMP HEIGHT ORDER:** Entries for all trials will be by jump height order beginning with jump height 12" and ascending from there.

### ELIGIBILITY REQUIREMENTS FOR OPTIONAL TITLING CLASSES

**BEGINNER NOVICE A & B:** The Beginner Novice class is an optional titling class that may be offered by clubs at obedience events. If eligible as defined in these regulations dogs entered in Beginner Novice may also be entered in any other obedience classes. Judging will be as in the regular classes.

**Beginner Novice A Class:** The Beginner Novice A class shall be for dogs that have not won the BN title or any other AKC obedience title. A handler must own the dog entered, or be a member of the owner's household or immediate family and may not have previously handled any dog that has earned any AKC Obedience title. Owners may enter more than one dog in this class. No dog may be entered in both Beginner Novice A & B at any trial.

**Beginner Novice B Class:** This class is for dogs that have not earned any AKC obedience title or who have earned a BN, CD and/or PCD title; but no other additional obedience titles. The owner or any other person may handle dogs in this class to earn a BN title. . A person may enter more than one dog in this class. No dog may be entered in both Beginner A & B at any trial. The exercises for these classes are Heel on Leash, Figure Eight, Sit for Exam, Sit Stay and Recall.

**GRADUATE NOVICE:** In accordance with the AKC Obedience Regulations the Graduate Novice class is an optional titling class for all dogs. This class may be offered by clubs at obedience events. The owner or any other person may handle dogs in this class. A person may enter more than one dog in this class. However, if a person has handled more than one dog in the first five exercises that person must provide a handler for the additional dog in the same Group exercise.

**GRADUATE OPEN:** In accordance with the AKC Obedience Regulations, the Graduate Open class may be offered by clubs at obedience events. The owner or any other person may handle dogs in this class.

**VERSATILITY:** In accordance with the AKC Obedience Regulations, The Versatility class is an optional titling class will be for all dogs. This class may be offered by clubs at obedience events. Owners may enter more than one dog. The owner or any other person and may handle dogs in this class. Six exercises will be performed: two each from the Novice, Open and Utility classes. There will be no group exercises. The exercises will be performed and judged as in the regular classes. For the purpose of this class, scent discrimination articles 1 and 2 will be considered as a single Utility exercise. Prior to the start of judging, the judge will decide the combination and order of exercises to be performed in the class. This combination and order will not be disclosed to exhibitors until it is posted at the ring, approximately 45 minutes prior to the start of the class.

**SPECIAL NON-REGULAR CLASS DESCRIPTION:** The **Wild Card Novice** class is for any dog that is capable of performing the Novice exercises and that is eligible under the Obedience Regulations to compete in AKC events. No title is required to enter, and handlers may enter more than one dog. Dogs in this class may be handled by the owner or any other person, and may be entered in another class or classes. The Novice exercises will be performed and judged as in the regular Novice class, except that verbal praise during the exercises is to be encouraged and not penalized. Handlers may give additional commands, but they will be penalized accordingly. Each handler may choose to select one exercise as a wild card. The exhibitor will have the option of performing the selected wild card exercise, but will receive the full point value regardless of how the dog performs. When checking in, the handler must inform the steward or judge which exercise will be used as the wild card. The exercises will be performed in the same order as the regular Novice class. The point values for the exercises, scoring and maximum total points are the same as the regular Novice class.

**The Wild Card Open** class is for any dog capable of performing the Open exercises and that is eligible under the *Obedience Regulations* to compete in AKC events. No title is required to enter and handlers may enter more than one dog. Dogs in this class may be handled by the owner or any other person and may be entered in another class or classes. The Open exercises will be performed and judged as in the regular Open A class, except that verbal praise during the exercises is to be encouraged and not penalized. (Good, yes, nice, super, great, attaboy, are some examples of praise that would be allowed.) Handlers may give additional commands, but they will be penalized accordingly. Each handler may choose to select one exercise as a wild card. The exhibitor will have the option of performing the selected wild card exercise, but will receive the full point value regardless of how the dog performs. When checking in, the handler must inform the steward or judge which exercise will be used as a wild card. The exercises will be performed in the same order as in the regular Open A Class. The point values for the exercises, scoring and maximum total points are the same as in the regular Open class.

**The Wild Card Utility** class is for any dog that is capable of performing the Utility exercises and that is eligible under the *Obedience Regulations* to compete in AKC events. No title is required to enter and handlers may enter more than one dog. Dogs in this class may be handled by the owner or any other person, and may be entered in another class or classes. The Utility exercises will be performed and judged as in the regular Utility A class, except that verbal praise during the exercises is to be encouraged and not penalized. (Good, yes, nice, super, great, attaboy, are some examples of praise that would be allowed.) Handlers are allowed to praise their dogs during the performance of all Utility exercises except the signal exercise. Handlers may give additional commands, but they will be penalized accordingly. Each handler may choose to select one exercise as a wild card. The exhibitor will have the option of performing the selected wild card exercise, but will receive the full point value regardless of how the dog performs. When checking in, the handler must inform the steward or judge which exercise will be used as a wild card. The exercises will be performed in the same order as in the regular Utility A class. The point values for the exercise, scoring and maximum total points are the same as in the regular Utility class.

#### ALTERNATIVE TITLING CLASSES

**Preferred Novice Class.** The Preferred novice class is an alternative titling class for dogs that have not won the CDX or PCDX or higher regular or Preferred titles. This is an additional class that may be offered by clubs at obedience events. The owner or any other person may handle dogs in this class. Owners may enter more than one dog in this class. Dogs entered in Preferred novice may also be entered in other obedience classes.

**Preferred Open Class.** The Preferred open class is an alternative titling class for dogs that have won the CD or PCD or higher regular or Preferred titles. This is an additional class that may be offered by clubs at obedience events. The owner or any other person may handle dogs in this class. Owners may enter more than one dog in this class.

**Preferred Utility Class.** The Preferred utility class is an alternative titling class for dogs that have won the CDX or PCDX or higher regular or Preferred titles. This is an additional class that may be offered by clubs at obedience events. The owner or any other person may handle dogs in this class. Owners may enter more than one dog in this class.

### RIBBONS AND AWARDS (Saturday, Trials 1 & 2 and Sunday, Trial 3)

**\*\*Qualifying Scores Required for all Prizes in Regular Classes\*\***

#### RIBBONS REGULAR and OPTIONAL and ALTERNATIVE NON-REGULAR CLASSES TITLING CLASSES

<b>1<sup>st</sup> Place</b>	<b>Blue Ribbon</b>	<b>1<sup>st</sup> Place</b>	<b>Rose Ribbon</b>
<b>2<sup>nd</sup> Place</b>	<b>Red Ribbon</b>	<b>2<sup>nd</sup> Place</b>	<b>Brown Ribbon</b>
<b>3<sup>rd</sup> Place</b>	<b>Yellow Ribbon</b>	<b>3<sup>rd</sup> Place</b>	<b>Lt. Green Ribbon</b>
<b>4<sup>th</sup> Place</b>	<b>White Ribbon</b>	<b>4<sup>th</sup> Place</b>	<b>Gray Ribbon</b>

#### PRIZES

#### OBEDIENCE BEGINNER NOVICE A, NOVICE A & RALLY "A" CLASSES

**1<sup>st</sup> thru 4<sup>th</sup> place Dog Related Item**

<b>High Scoring Dog in Trial (Regular Classes)</b>	<b>Blue &amp; Gold Rosette + \$50</b>
<b>High Combined Score in Open B &amp; Utility B</b>	<b>Blue &amp; Green Rosette + \$50</b>
<b>High Combined Score in Rally Advanced B and Excellent B</b>	<b>Blue &amp; Green Rosette + \$50</b>
<b>Qualifying Score</b>	<b>Dark Green Ribbon with AKC Seal</b>

No ribbons or awards will be mailed. Prizes not claimed at the trial become property of the Tallahassee Dog Obedience Club. TDOC reserves the right to substitute prizes of equal or greater value when the original prize is not available.

As provided within Chapter 6, Section 2A of *Rules Applying to Registration and Dog Shows*, this is a condensed form of the Premium List. A list of all prizes can be obtained by writing the Trial Secretary at the enclosed address. This information will be included in the final Show Catalog.

### Map and Motels

**DIRECTIONS TO THE SITE:** The North Florida Fairgrounds are located at the intersection of South Monroe St. and Paul Russell Rd., approximately 2 miles south of the Capitol Building. (The show site will be available to exhibitors beginning at 3:00 p.m. on Friday)

**From the North, East and West:** Take I-10 to North Monroe Street (Exit 199). Drive south for 9 miles, as you pass the Capitol it turns into South Monroe, continue until you reach the fairgrounds (left hand side).

**From the Southeast:** Drive west on U.S.27. Turn left at the intersection of U.S. 27 (also called Apalachee Parkway) and S. Monroe St. in front of the Capitol. The fairgrounds are approximately 2 miles south of the Capitol on the left hand side.

### AREA MOTELS ACCEPTING DOGS

**TALLAHASSEE, FL** - Those motels marked with an asterisk are closest to the Fairgrounds.

Baymont Inn and Suites \*  
2850 Apalachee Pkwy. 32301  
850-878-5099  
\$10.00 per night

Motel 6 Downtown  
1027 Apalachee Pkwy, 32301  
850-877-6171 800-466-8536  
No fee or weight limit

Days Inn South\*  
 3100 Apalachee Pkwy.32301  
 850-877-6121 800-325-2525  
 \$7 per night per pet. No weight limit

Quality Inn\*  
 2020 Apalachee Pkwy  
 850-877-4437  
 One time pet fee \$25.

La Quinta North  
 2905 N. Monroe St. 32303  
 850-385-7172 800-531-5900  
 No fee. Dogs 20 lbs. and under

Policies & fees were checked prior to premium list printing. Please reconfirm with hotel at time of making reservation.

**FUTURE TRIAL ACCOMMODATIONS DEPEND ON YOU!!  
 LEAVE ROOMS AND GROUNDS IN GOOD CONDITION!**

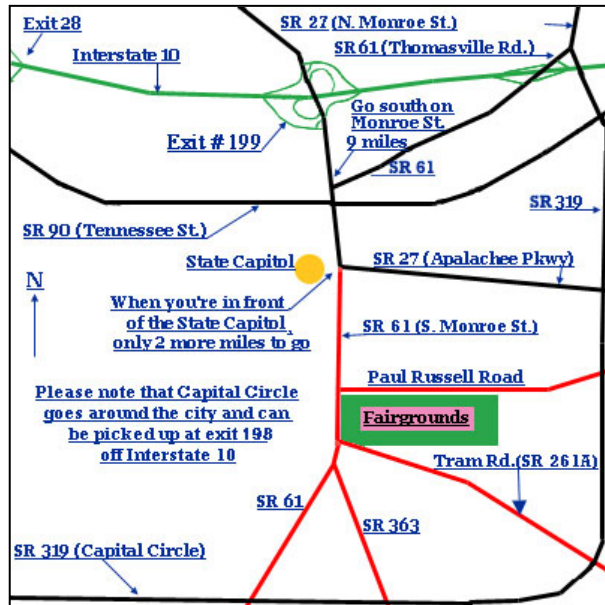

Enter Fairgrounds off of South Monroe Street

**NOTICE TO EXHIBITORS**

JUDGING PROGRAM will be emailed to each exhibitor approximately one week prior to show. Exhibitors without email must request the trial secretary to send one by mail.

CONCESSIONS will be located on-site, providing breakfast, lunch, snacks and beverages.

Exhibitors are requested to have their dogs use the designated *Exercise Area* outside of trial facility and to clean up should their dog have an accident within the facility.

All dogs must be on leash or confined to crates, except when being judged. Prong collars are prohibited on the trial site.

Space is available inside the facility for crates on a first come basis. Please be considerate and stack crates to maximize available space. No exercise pens inside! No un-entered dogs please.

In accordance with city ordinances, NO SMOKING is allowed inside the building.

**KEEP THE GROUNDS CLEAN.PICK UP AFTER YOURSELF  
 AND YOUR OWN DOG, PLEASE!!!**

**COMBINED ENTRY FORM INSTRUCTIONS**

Combined entry forms may be used for these shows provided:

1. A separate form is used for each dog.
2. A separate form is used if the same dog is entered in different classes in different trials.
3. The box indicating the show you wish to enter must be checked!

✂.....

**RV Overnight Camping** is available at the Fairgrounds. A dump station is also on-site. Mail your reservations to arrive no later than May 21, 2014. The fee is \$30 per night. Make checks payable to TDOC and mail to the Computer Secretary Bonnie Bailey, 6015 Miller Landing Cove, Tallahassee, FL 32312

NAME \_\_\_\_\_

ADDRESS \_\_\_\_\_

CITY, STATE, ZIP \_\_\_\_\_

TYPE OF MOTOR HOME \_\_\_\_\_

CIRCLE NIGHTS STAYING                      FRIDAY                      SATURDAY

Amount Enclosed \$ \_\_\_\_\_

✂.....

**OFFICIAL AMERICAN KENNEL CLUB ENTRY FORM**

**Tallahassee Dog Obedience Club**

*Appropriate Box **Must Be Checked***

Saturday, June 2, 2018 TRIAL 1 (morning)       Sunday, June 3, 2018  
 Saturday, June 2, 2018 TRIAL 2 (afternoon)

**North Florida Fairgrounds, Building 2, Tallahassee, FL**

**Obedience First Entry of each Dog**      **\$26.00**      **Catalog (pre-ordered)**      **\$ 2.00**  
**Rally First Entry of each dog**      **\$26.00**      **Graduate Novice or Open**      **\$26.00**  
**Each Additional Entry (same dog, same trial)**      **\$18.00**      **Versatility**      **\$26.00**  
**WC Novice, WC Open, WC Utility**      **\$18.00**      **Beginner Novice**      **\$26.00**

**Use a separate form if same dog is entered in different classes in different trials.**

Entries close Wednesday, May 17, 2017, 5:00 p.m. Mail entries and fees payable to TDOC c/o

Bonnie Bailey, Computer Secretary, 6015 Miller Landing Cove, Tallahassee, FL 32312.

I enclose \$\_\_\_\_\_ for entry fees. I enclose \$\_\_\_\_\_ for \_\_\_\_\_ catalog(s).

**IMPORTANT-Read Carefully Instructions on Reverse Side Before Filling Out. Numbers in the boxes indicate sections of the instructions relevant to the information needed in that box (PLEASE PRINT)**

BREED		VARIETY 1	SEX
DOG 2 3 SHOW		CLASS 3 DIVISION	
CLASS		Weight, color, etc.	
ADDITIONAL CLASSES	OBEDIENCE CLASS	RALLY CLASS (Jump Ht)	JR. SHOWMANSHIP CLASS
NAME OF (See Back) JUNIOR HANDLER (if any)		JR HANDLER NUMBER	

FULL NAME OF DOG		DATE OF BIRTH
<input type="checkbox"/> AKC REG NO.	Enter number here	PLACE OF <input type="checkbox"/> USA <input type="checkbox"/> Canada <input type="checkbox"/> Foreign BIRTH
<input type="checkbox"/> AKC LITTER NO.		
<input type="checkbox"/> ILP NO.		
<input type="checkbox"/> FOREIGN REG NO & COUNTRY		

BREEDER \_\_\_\_\_

SIRE \_\_\_\_\_

DAM \_\_\_\_\_

Actual Owner(s) _____	Please Print
Owner's Address _____	
City _____	State _____ Zip _____

Handler \_\_\_\_\_

I CERTIFY that I am the actual owner of the dog, or that I am the duly authorized agent of the actual owner whose name I have entered above. In consideration of the acceptance of this entry. I (we) agree to abide by the rules and regulations of The American Kennel Club in effect at the time of this event, and by any additional rules and regulations appearing in the premium list for this event, and further agree to be bound by the "Agreement" printed on the reverse side of this entry form. I(we) certify and represent that the dog entered is not a hazard to persons or other dogs. This entry is submitted for acceptance on the foregoing representation and Agreement. I(we) agree to conduct myself (ourselves) in accordance with all such Rules and Regulations (including all provisions applying to discipline) and to abide by any decisions made in accord with them.

**SIGNATURE** of owner or his agent  
duly authorized to make this entry \_\_\_\_\_

**TELEPHONE #** \_\_\_\_\_

**E-MAIL Address** (An acknowledgment or receipt of entry may be sent to this e-mail address): \_\_\_\_\_

Rules, Regulations, Policies and Guidelines are available on the American Kennel Club Web site, [www.akc.org](http://www.akc.org)

**AGREEMENT**

I (we) agree that the club holding this event has the right to refuse this entry for cause which the club shall deem sufficient. In consideration of the acceptance of this entry and of the holding of this event and of the opportunity to have the dog judged and to win prizes, ribbons, or trophies, I (we) agree to hold the AKC, the event-giving club, their members, directors, governors, officers, agents, superintendents or event secretary and the owner and/or lessor of the premises and any provider of services that are necessary to hold this event and any employees or volunteers of the aforementioned parties, and any AKC approved judge, judging at this event, harmless from any claim for loss or injury which may be alleged to have been caused directly or indirectly to any person or thing by the act of this dog while in or about the event premises or grounds or near any entrance thereto, and I (we) personally assume all responsibility and liability for any such claim; and I (we) further agree to hold the aforementioned parties harmless from any claim for loss, injury or damage to this dog.

Additionally, I (we) hereby assume the sole responsibility for and agree to indemnify, defend and save the aforementioned parties harmless from any and all loss and expense (including legal fees) by reason of the liability imposed by law upon any of the aforementioned parties for damage because of bodily injuries, including death at any time resulting therefrom, sustained by any person or persons, including myself (ourselves), or on account of damage to property, arising out of or in consequence of my (our) participation in this event, however such, injuries, death or property damage may be caused, and whether or not the same may have been caused or may be alleged to have been caused by the negligence of the aforementioned parties or any of their employees, agents, or any other persons. I (WE) AGREE THAT ANY CAUSE OF ACTION, CONTROVERSY OR CLAIM ARISING OUT OF OR RELATED TO THE ENTRY, EXHIBITION OR ATTENDANCE AT THE EVENT BETWEEN THE AKC AND THE EVENT-GIVING CLUB (UNLESS OTHERWISE STATED IN ITS PREMIUM LIST) AND MYSELF (OURSELVES) OR AS TO THE CONSTRUCTION, INTERPRETATION AND EFFECT OF THIS AGREEMENT SHALL BE SETTLED BY ARBITRATION PURSUANT TO THE APPLICABLE RULES OF THE AMERICAN ARBITRATION ASSOCIATION. HOWEVER, PRIOR TO ARBITRATION ALL APPLICABLE AKC BYLAWS, RULES, REGULATIONS AND PROCEDURES MUST FIRST BE FOLLOWED AS SET FORTH IN THE AKC CHARTER AND BYLAWS, RULES, REGULATIONS, PUBLISHED POLICIES AND GUIDELINES.

**INSTRUCTIONS**

(Variety) if you are entering a dog of a breed in which there are varieties for show purposes, please designate the particular variety you are entering i.e., Cocker Spaniel (solid color black, ASCOB, parti-color). Beagles (not exceeding 13 in., over 13 in. but not exceeding 15 in.). Dachshunds (longhaired, smooth, wirehaired), Collies (rough, smooth), Bull Terriers (colored, white), Manchester Terriers (standard, toy), Chihuahuas (smooth coat, long coat), English Toy Spaniels (King Charles and Ruby, Blenheim and Prince Charles), Poodles (toy, miniature, standard),

The following categories of dogs may be entered and shown in Best of Breed competition: Dogs that are Champions of Record and dogs which, accordings to their owners' records, have completed the requirements for a championship, but whose championships are unconfirmed. The showing of unconfirmed Champions in Best of Breed competition is limited to a period of 90 days from the date of the show where the dog completed the requirements for a championship.

(Event Class) Consult the classification in this premium list. If the event class in which you are entering your dog is divided, then, in addition to designating the class, specify the particular division of the class in which you are entering your dog, i.e., age division, color division, weight division.

A dog must be entered in the name of the person who actually owned it at the time entries for a trial closed. If a registered dog has been acquired by a new owner, it must be entered in the name of its new owner in any trial for which entries closed after the date of acquirement, regardless of whether the new owner has received the registration certificate indicating that the dog is recorded in his/her name. State on entry form whether transfer application has been mailed to AKC. (For complete rules refer to Chapter 11, Section 3).

If this entry is for a Junior showmanship, please provide the following information:

AKC JUNIOR HANDLER NUMBER \_\_\_\_\_

JR'S DATE OF BIRTH \_\_\_\_\_

The above number **MUST** be included. Should you not have your Junior Handler number, this may be obtained from the AKC by telephoning (919) 854-0195. **By signing the entry form I (we) certify that the Junior Handler does not now, and will not at any time, act as an agent/handler for pay while continuing to compete in Junior Showmanship.**

ADDRESS \_\_\_\_\_

CITY \_\_\_\_\_ STATE \_\_\_\_\_ ZIP \_\_\_\_\_

If Jr. Handler is not the owner of the dog identified on the face of this form, what is the relationship of the Jr. Handler to the Owner? \_\_\_\_\_

# TDOC OBEDIENCE/ RALLY "C" MATCH

Friday, June 1, 2018

## GENERAL INFORMATION

The Match will be held at the Trial site. All three rings are fully matted.  
Match hours are 3:00 p.m. - 7:00 p.m. or until completion.

## CLASSES OFFERED

Obedience -Novice, Open and Utility/Rally-Novice, Advanced, and Excellent  
Rally signs must be provided by exhibitors and time for set up will be included in your run.

## ENTRIES:

Entries will be accepted up to the closing date of the Trial.  
Submit one form per dog.  
No requests for second run-throughs will be accepted.

**Make SEPARATE check payable to TDOC and mail to  
Tracie Johnson, Match Secretary, 5116 Withers Hill Road,  
Tallahassee, FL 32312 Tdj3663@aol.com**

## ENTRY FEES:

\$1.00 per minute, **10 minute limit per dog per class**  
\$1.00 for one set of sits and downs. (One set per dog)

## MATCH RULES:

Dog and handler teams must be ready to enter the ring when they are called  
Anyone not available when called WILL BE MOVED to the end of the class  
Toys will be permitted in the rings. NO FOOD will be permitted in the rings.  
Corrections allowed in moderation. Bitches in season not permitted in building.  
The club will not provide rally equipment.

---

## OBEDIENCE/RALLY "C" MATCH ENTRY FORM

I have enclosed \$\_\_\_\_\_ for Match entry fees.

Owner's Name \_\_\_\_\_

Dog's Call Name \_\_\_\_\_ Breed \_\_\_\_\_

Obed. /Rally Class \_\_\_\_\_ # minutes \_\_\_\_\_ Jump Height \_\_\_\_\_

Obed./Rally Class \_\_\_\_\_ # minutes \_\_\_\_\_ Jump Height \_\_\_\_\_

Sits and Downs \_\_\_\_\_ Novice \_\_\_\_\_ Open \_\_\_\_\_

Signature \_\_\_\_\_

EMAIL Address: \_\_\_\_\_

Approximate Arrival Time \_\_\_\_\_

**PLEASE PRINT LEGIBLY**